POLICE

POSITION SUMMARY

209.28 City Funded Positions

209.28 Total City Funded Positions
2.00 Grant Funded Positions

211.28 Total Funded Positions

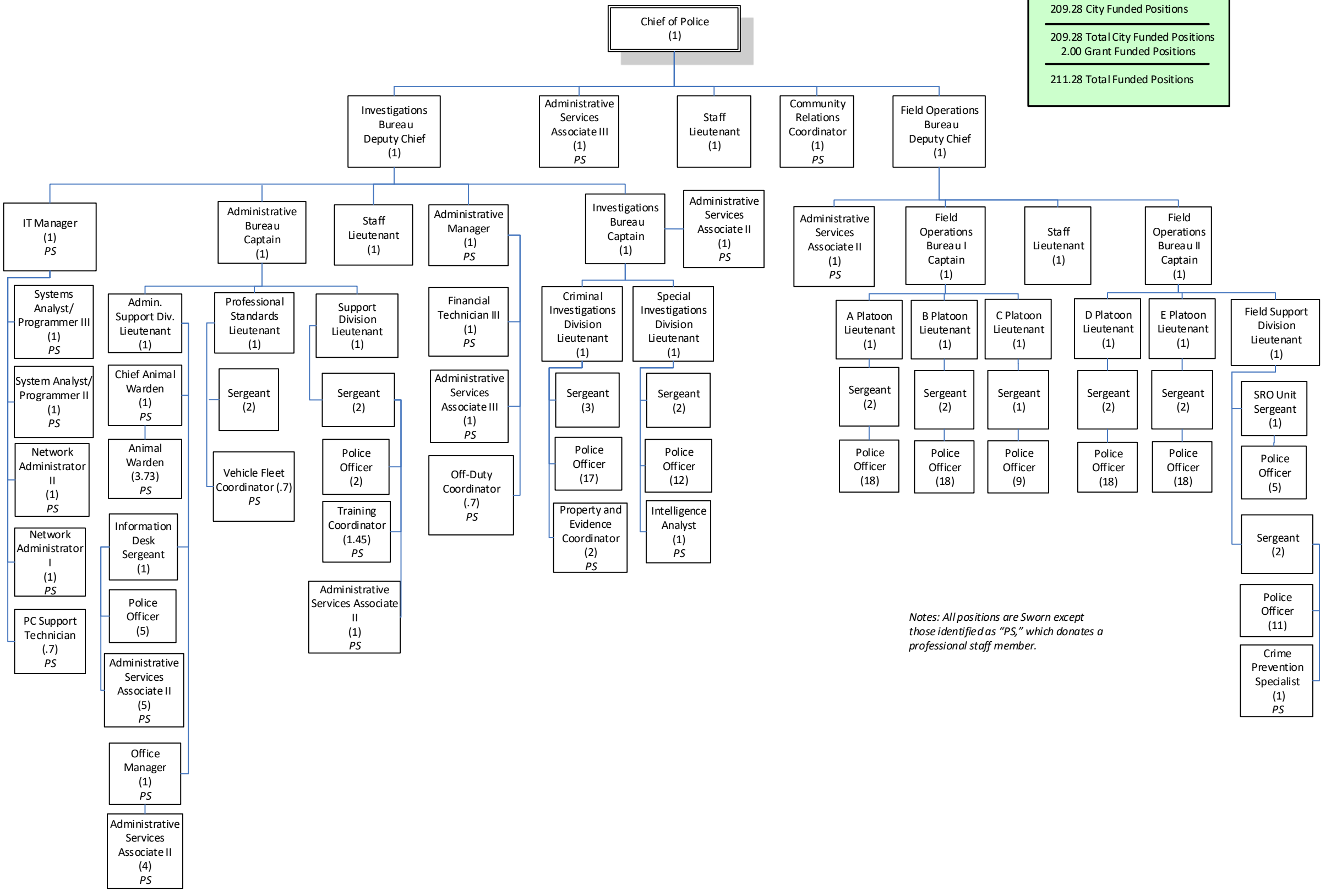

Notes: All positions are Sworn except those identified as "PS," which donates a professional staff member.